

PLAT OF SURVEY

A parcel of land situated in the Southwest Quarter of Section 25, Town 7 North, Range 2 East, Superior Township, Williams County, Ohio. Located within the North and the East of the First Principal Meridian of the Original Land Subdivisions of Ohio.

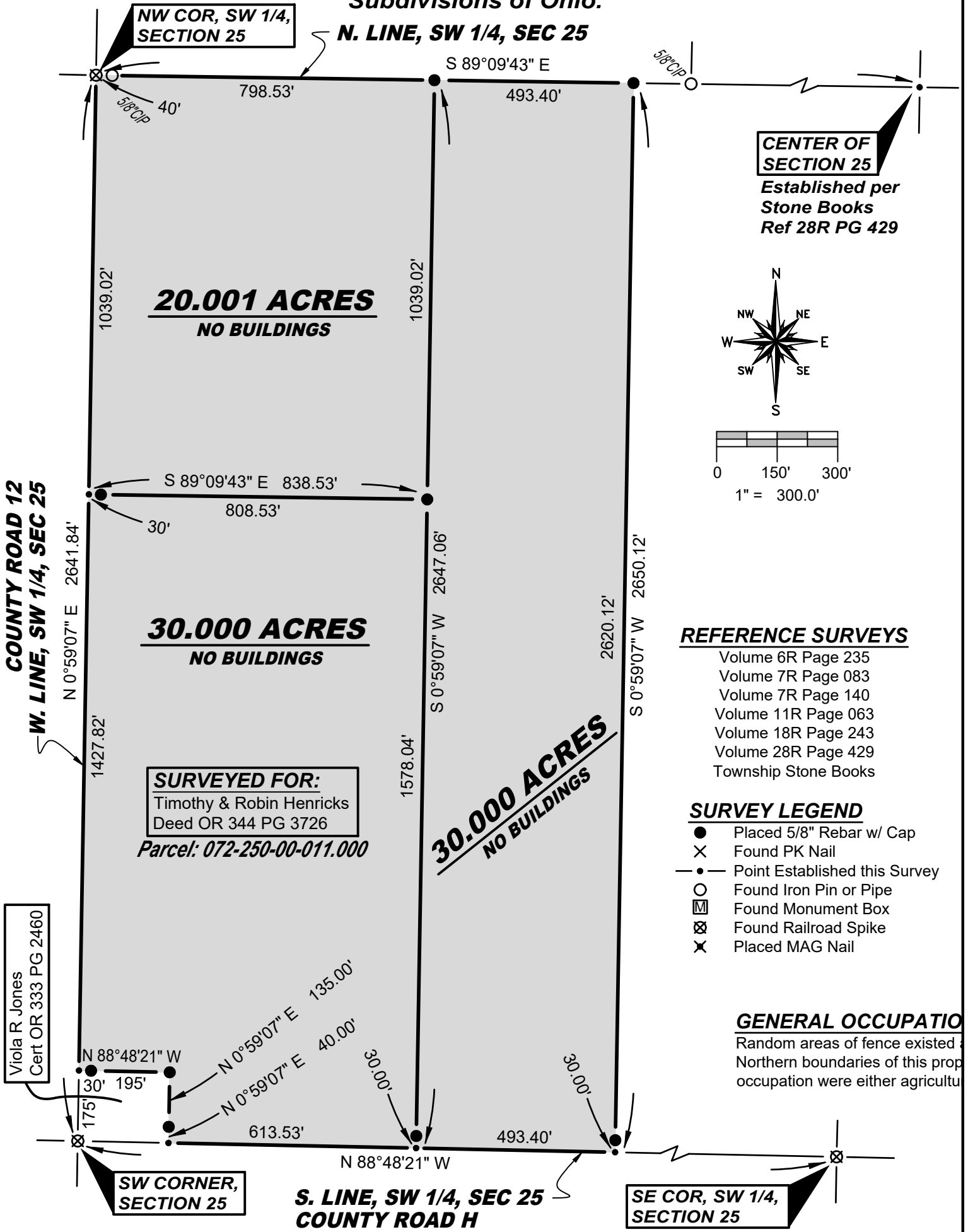

CENTER OF SECTION 25
Established per Stone Books Ref 28R PG 429

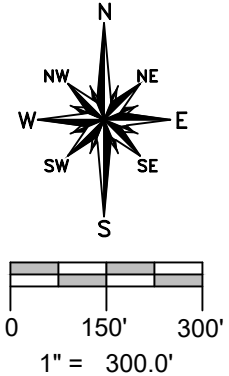

- REFERENCE SURVEYS**
- Volume 6R Page 235
 - Volume 7R Page 083
 - Volume 7R Page 140
 - Volume 11R Page 063
 - Volume 18R Page 243
 - Volume 28R Page 429
 - Township Stone Books

- SURVEY LEGEND**
- Placed 5/8" Rebar w/ Cap
 - × Found PK Nail
 - Point Established this Survey
 - Found Iron Pin or Pipe
 - ⊠ Found Monument Box
 - ⊗ Found Railroad Spike
 - × Placed MAG Nail

GENERAL OCCUPATION
Random areas of fence existed. Northern boundaries of this property occupation were either agricultural.

SURVEYED FOR:
Timothy & Robin Henricks
Deed OR 344 PG 3726
Parcel: 072-250-00-011.000

Viola R Jones
Cert OR 333 PG 2460

I hereby certify that I have surveyed the premises shown on the Plat above. All dimensions are shown in feet and decimals thereof. Since this survey does not include a title search, there could be easements or other encumbrances upon the land which are not shown on this Plat. If these are required, please furnish the necessary information. The Bearings and Distances shown on the Plat above are based on State Plane Coordinates, SPC83, Zone Ohio North. This survey has been recorded in Volume 28R Page 501 of the Williams County Survey Records.

Brian M. Wieland
Brian M. Wieland - Ohio Registered Surveyor No. 8286

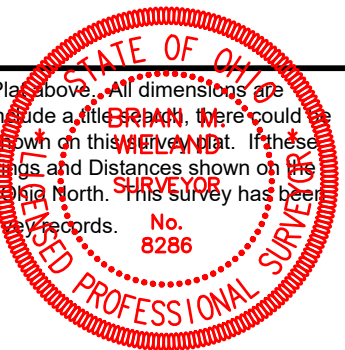

DATE: 9-28-2024 | **JOB: 24-177**
WIELAND SURVEYING & ENGINEERING, LLC
 14067 County Road 20
 West Unity, OH 43570
 419-553-0112 - Voice
 brian@wielandsurveying.com